Last Updated:
June 2022

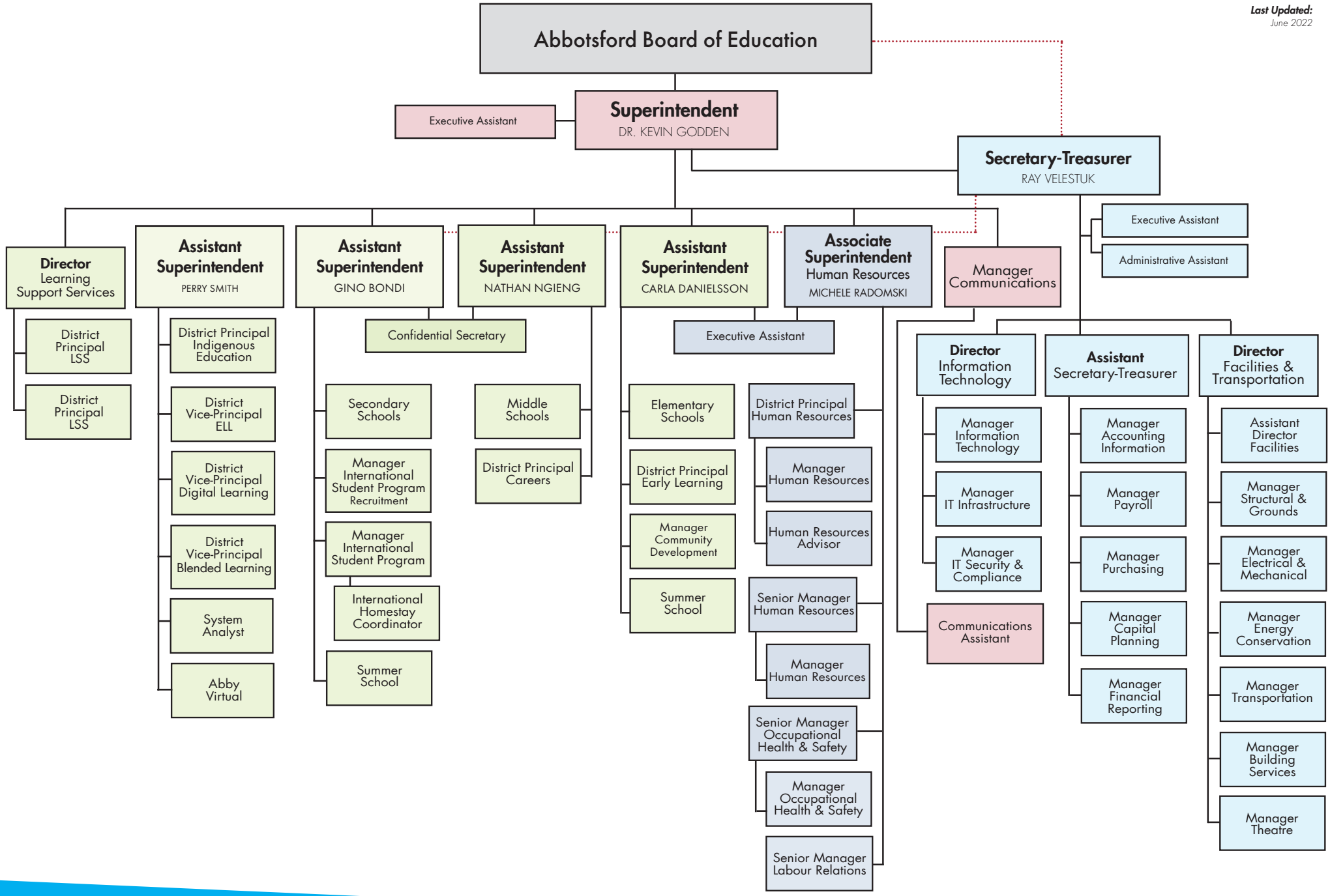

ABBOTSFORD
SCHOOL DISTRICT